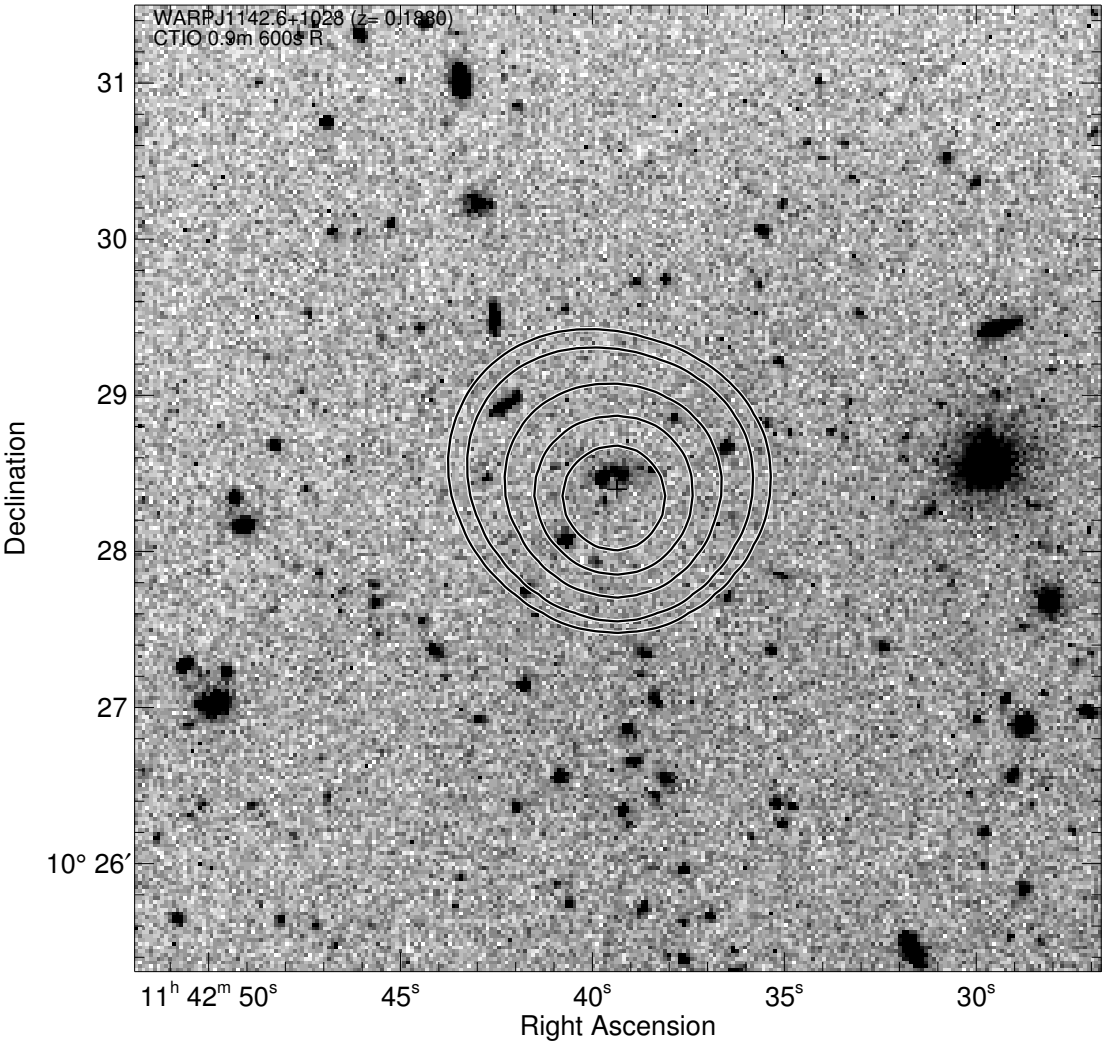
WARPJ1142.6+1028 (z= 0.1880)
CTIO 0.9m 600s R
31
30
29
28
27
10° 26′
Declination
11h 42m 50s
45s
40s
35s
30s
Right Ascension