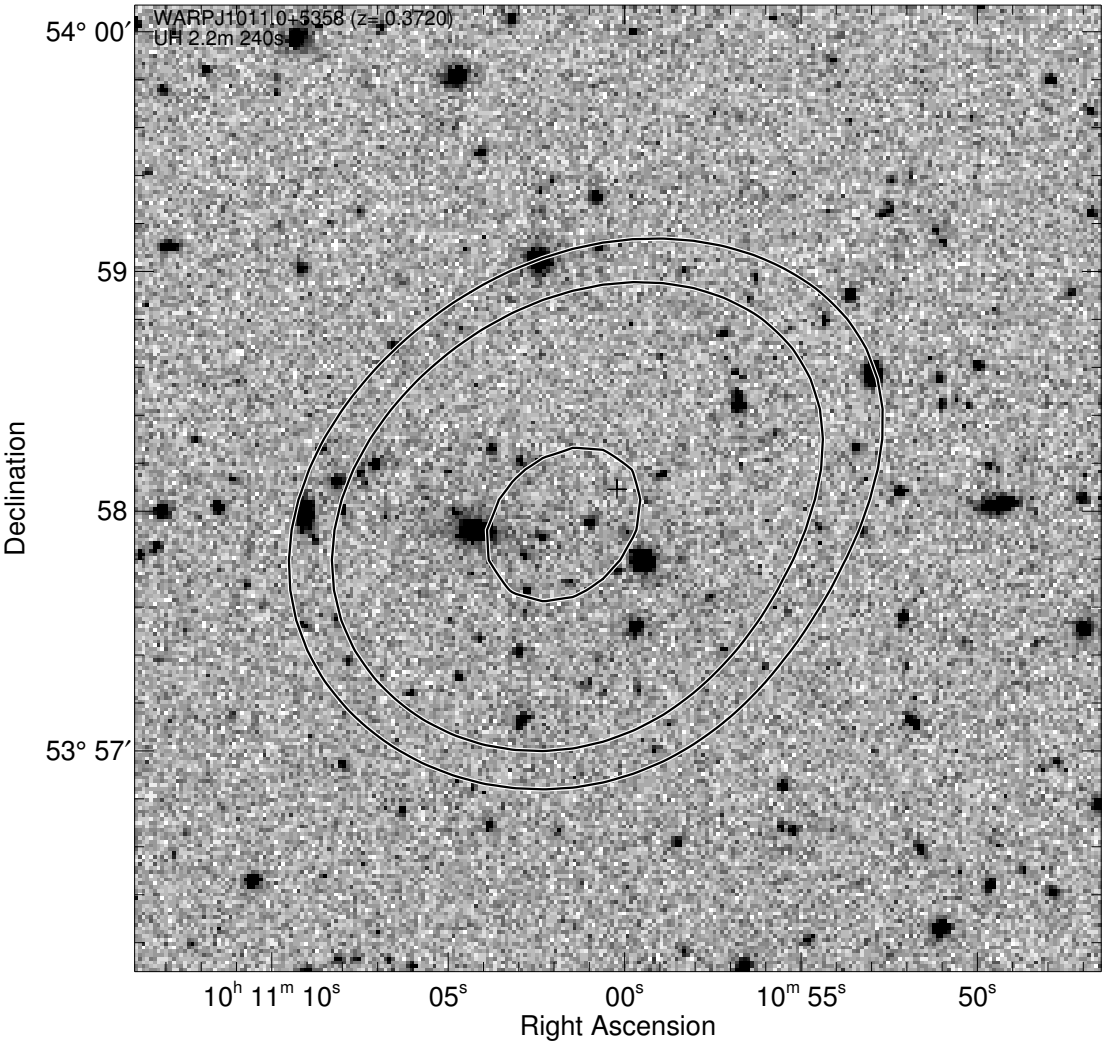
WARPJ1011.0+5358 (z=0.3720)
UH 2.2m 240s
54° 00′
59
58
53° 57′
Declination
10h 11m 10s
05s
00s
10m 55s
50s
Right Ascension